Cambridgeshire and Peterborough
Local Resilience Forum
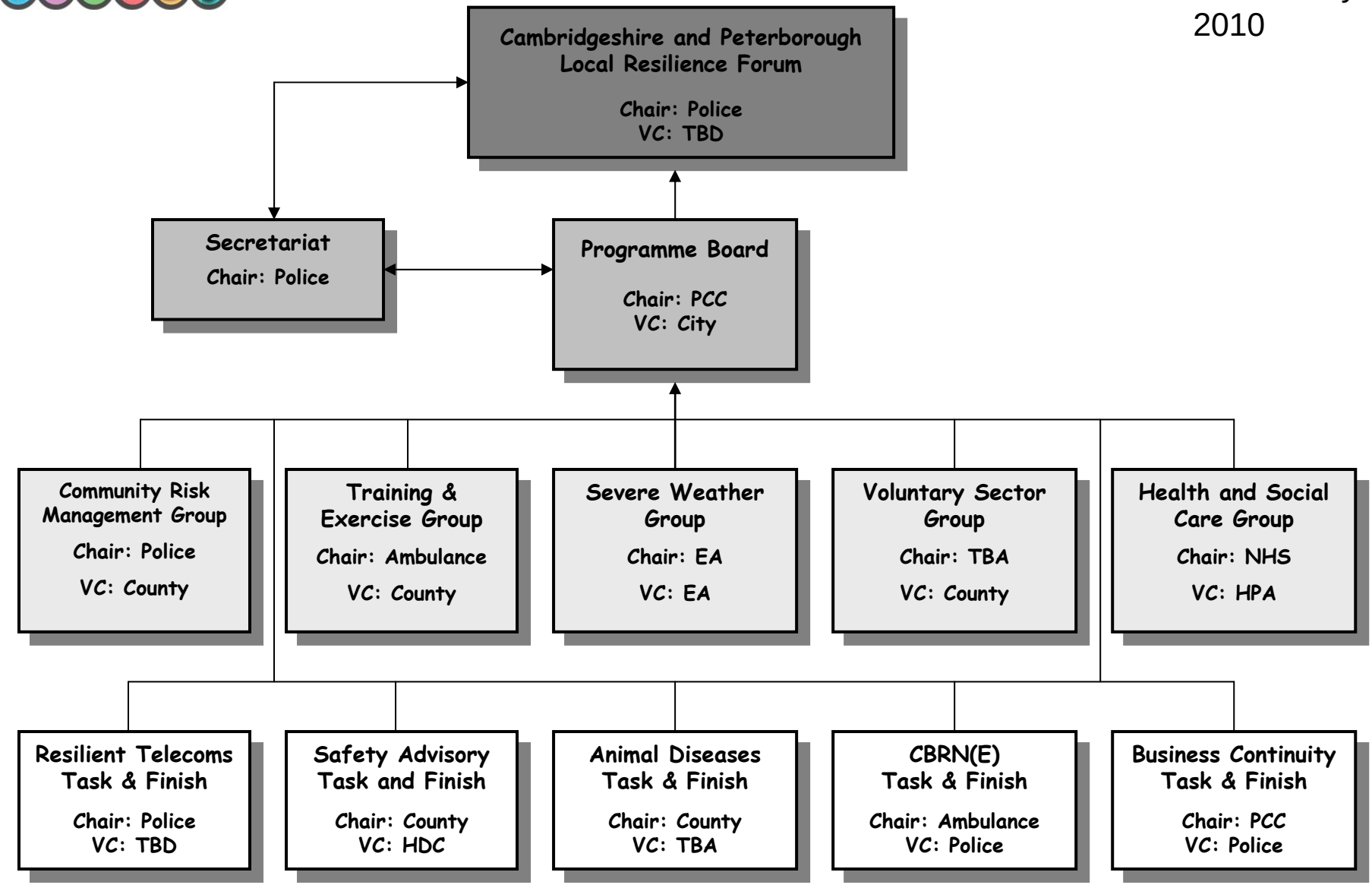
Correct as of May 2010