

- 100100741-MMD-C00-XX-DR-C-0103 - Two-Way Cycle Lane Junction
- 3. 100100741-MMD-C00-XX-DR-C-0105 - Surface Construction A
- 4. 100100741-MMD-C00-XX-DR-C-0106 - Sign Post and Foundation
- 5. 100100741-MMD-C00-XX-DR-C-0107 - Kerb Details
- 6. 100100741-MMD-C00-XX-DR-C-0108 - Crossings

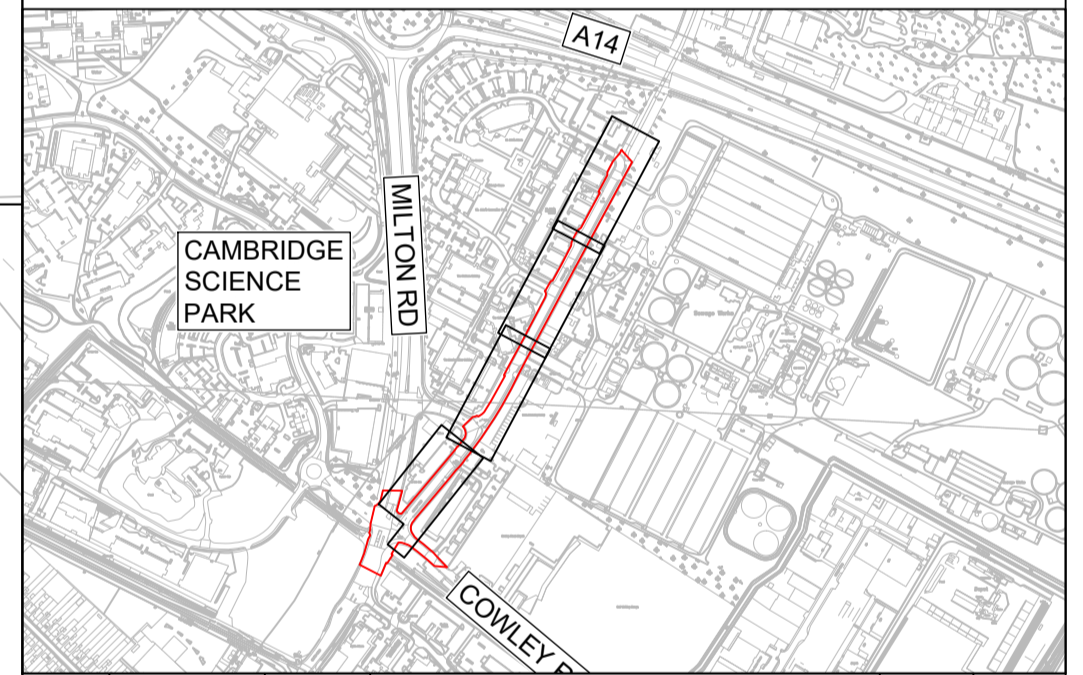

Rev	Date	Drawn	Description	Ch'kd	App'd
P5	24/06/22	KZ	Amendments to TR0 road markings	CK	OD
P4	13/05/22	KZ	Updated following consultation	CK	OD
P3	25/02/22	JD	Updated following consultation	CK	OD
P2	19/11/21	JD	Updated following consultation	CK	OD
P1	16/04/21	KZ	First issue	CK	OD

MOTT MACDONALD

Mott MacDonald
22 Station Road
Cambridge, CB1 2JD
United Kingdom

T +44 (0)1223 463 500
F +44 (0)1223 461 007
W mottmac.com

Client

Cambridgeshire County Council

Title

**Cambridgeshire Active Travel
Cowley Road - C35
General Arrangement**

Designed	D.Richardson	DR	Eng check	C.Kwok	CK
Drawn	K.Zwolak	PZ	Coordination	C.Kwok	CK
Dwg check	P.Zajac	PZ	Approved	O.Daffarn	OD

Scale at A1	Status	Rev	Security
1:250	PRE	P5	STD

Drawing Number
100100741-MMD-C35-XX-DR-C-0001

